

Academic Report 2017-18 School Year



- School performance results are received by the district:
 - 2016 results August
 - 2017 results July
 - 2018 results June

- PARCC
- AP Scores
- Tutoring results
- Curriculum

PARCC SCORES

The logo for PARCC features the word "PARCC" in a large, bold, black serif font. The letter "A" is stylized, rendered in a vibrant purple color with a dynamic, brush-stroke-like texture that extends downwards and to the left, creating a sense of movement and energy.

Partnership for Assessment of
Readiness for College and Careers

Participation

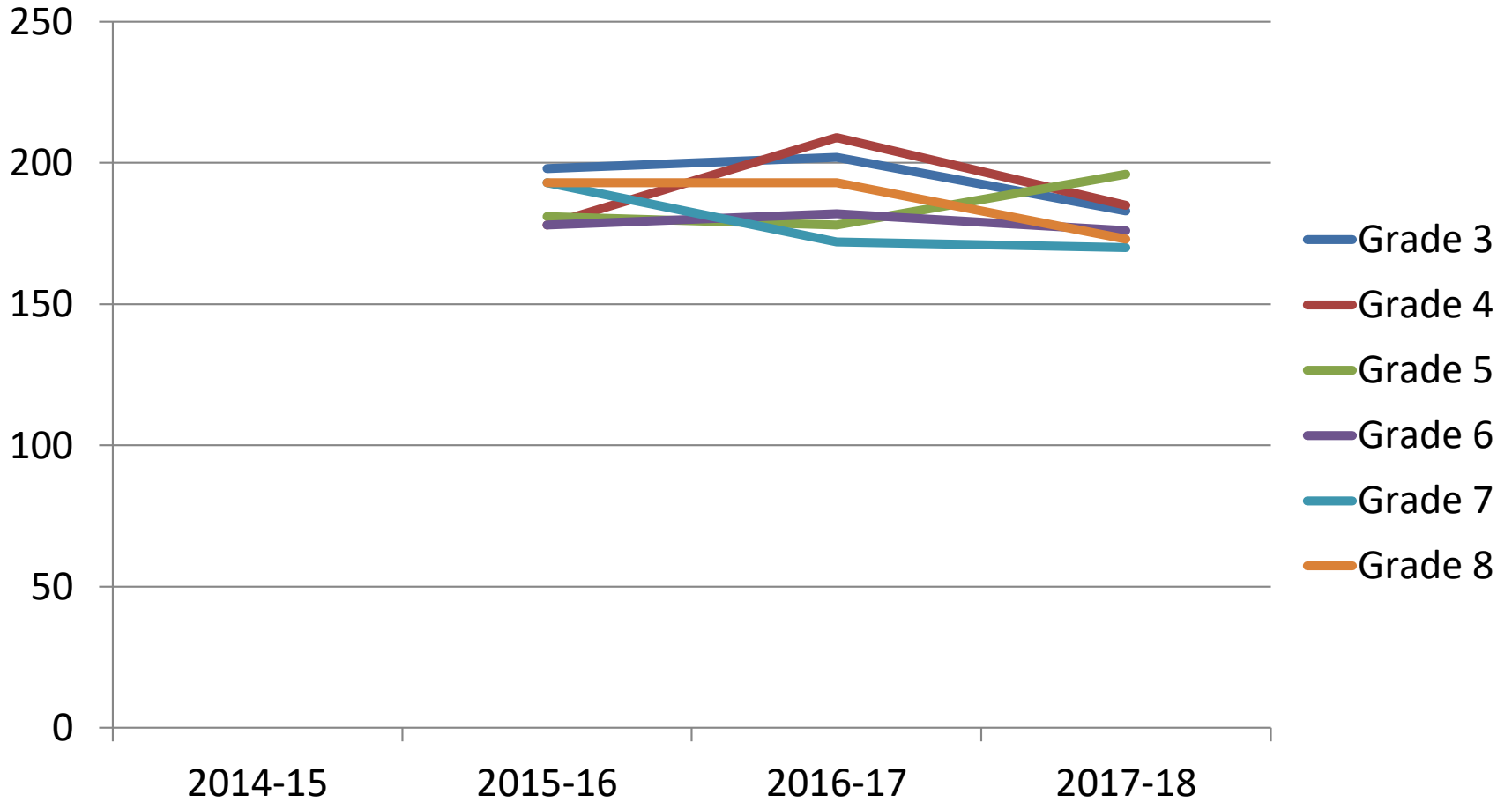

Englewood Public School District

Performance Levels

Grade	ELA 2014-2015	ELA 2015-2016	ELA 2016-2017	LAL 2017-2018	Current Grade
3	44.6%	40.9%	39.1%	48.9%	4
4	42.6%	39.8%	40.1%	44.9%	5
5	40.3%	42%	55.5%	39.9%	6
6	28.8%	42.7%	40.4%	43.2%	7
7	32.1%	37.4%	44%	48.8%	8
8	42.3%	46.6%	39.1%	44.8%	9
9	53.5%	61.3%	56.4%	50.4%	10
10	42.7%	44.4%	51.5%	55.3%	11
11	52.6%	53.3%	55.8%	49.5%	12

Elementary Grades LAL

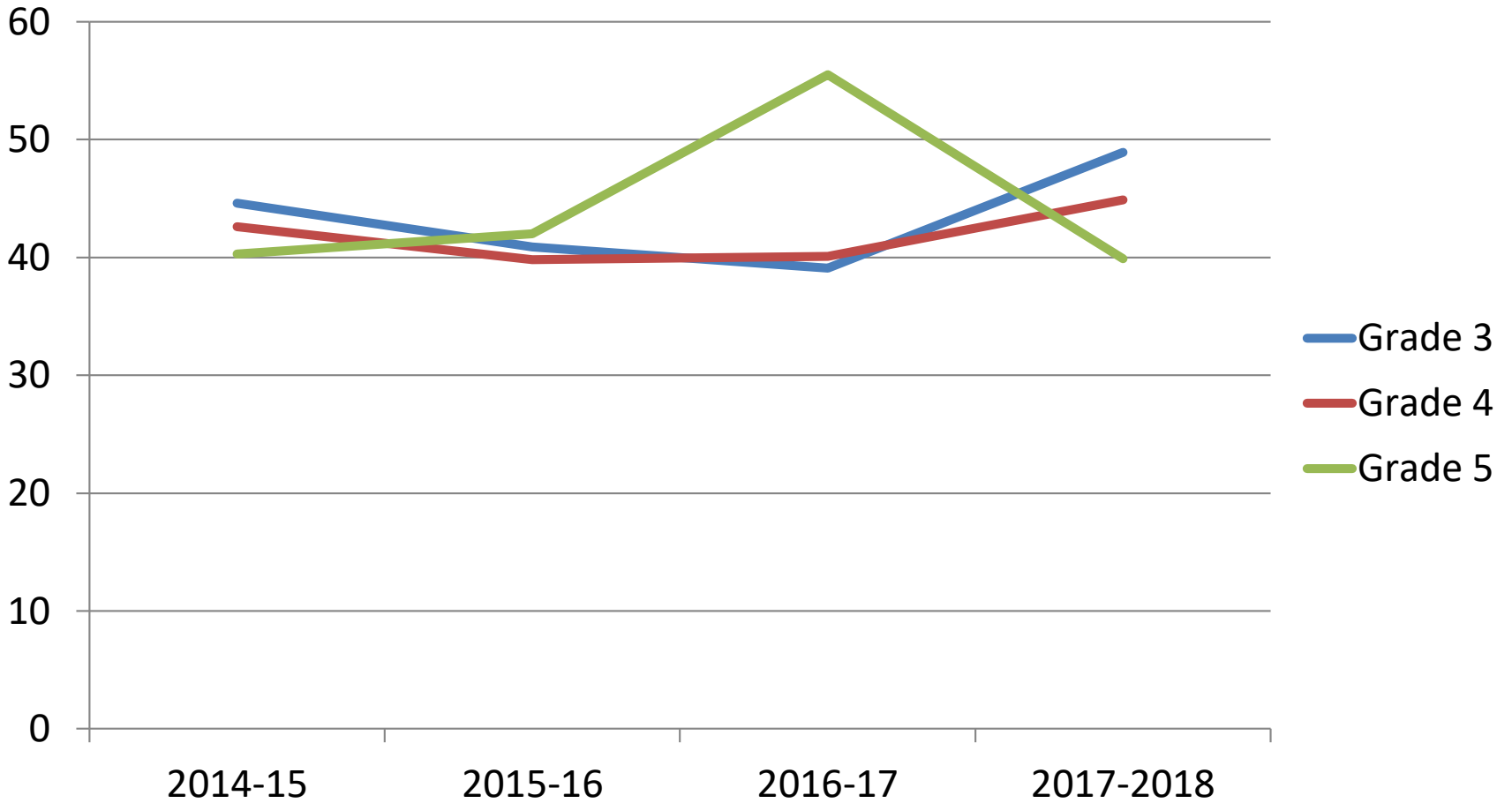

Middle School LAL

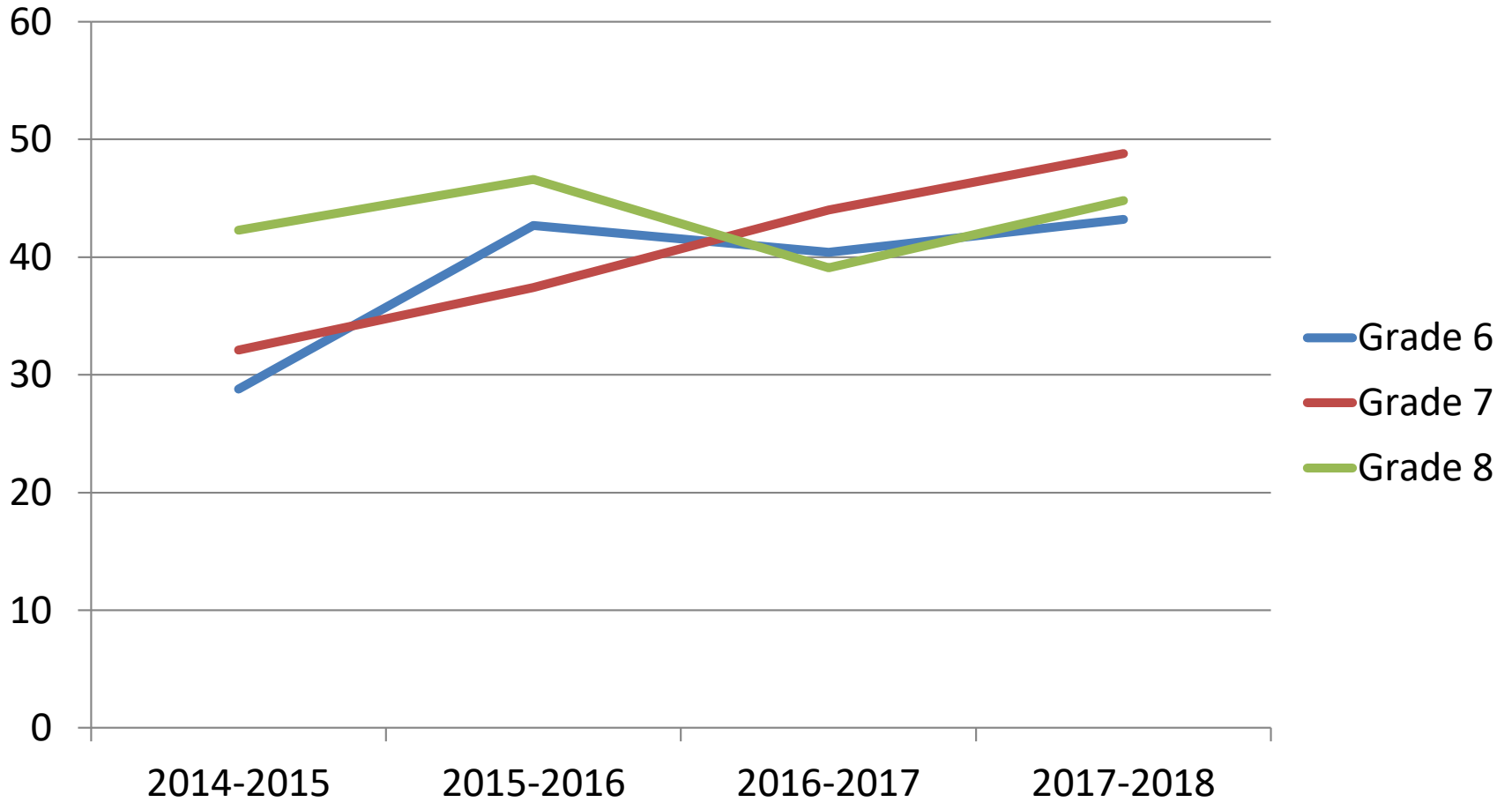

High School LAL

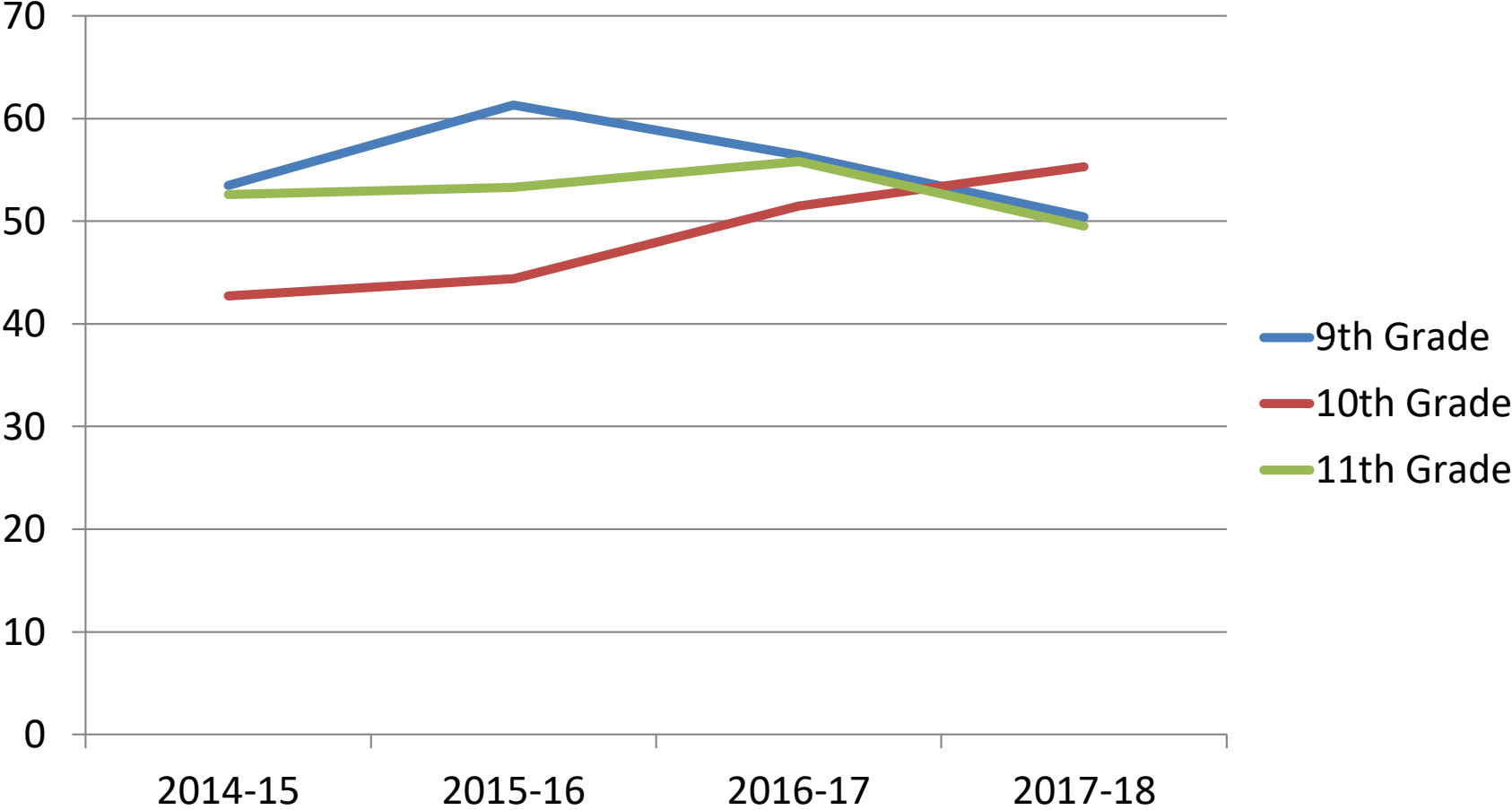

Math

	2014-2015	2015-2016	2016-2017	2017-2018	Grade
3	44.3%	32.5%	31.6%	32.8%	4
4	33.1%	31.9%	27%	35.6%	5
5	25%	35.7%	24.6%	29.1%	6
6	14.1%	30.6%	25.5%	25.8%	7
7	13.6%	12.2%	20.3%	23.2%	8
8/MSAI	17.3%	18.1%	13.4%	20.6%	9
District Algebra I	8.6	12.9	18.4	21%	
Algebra II	30.1	16.8	23.2	13.2	
Geometry	17.2	29.5	17.4	13.7	

Math By Course	2016-2017	2017-2018
8	3.4	8.1
MSAI	41.2	41.2
HASI	13.6	13.6
HSAIL	23.3	13.2

RED – Percent Proficient when compared to the previous year decreased

Elementary Math

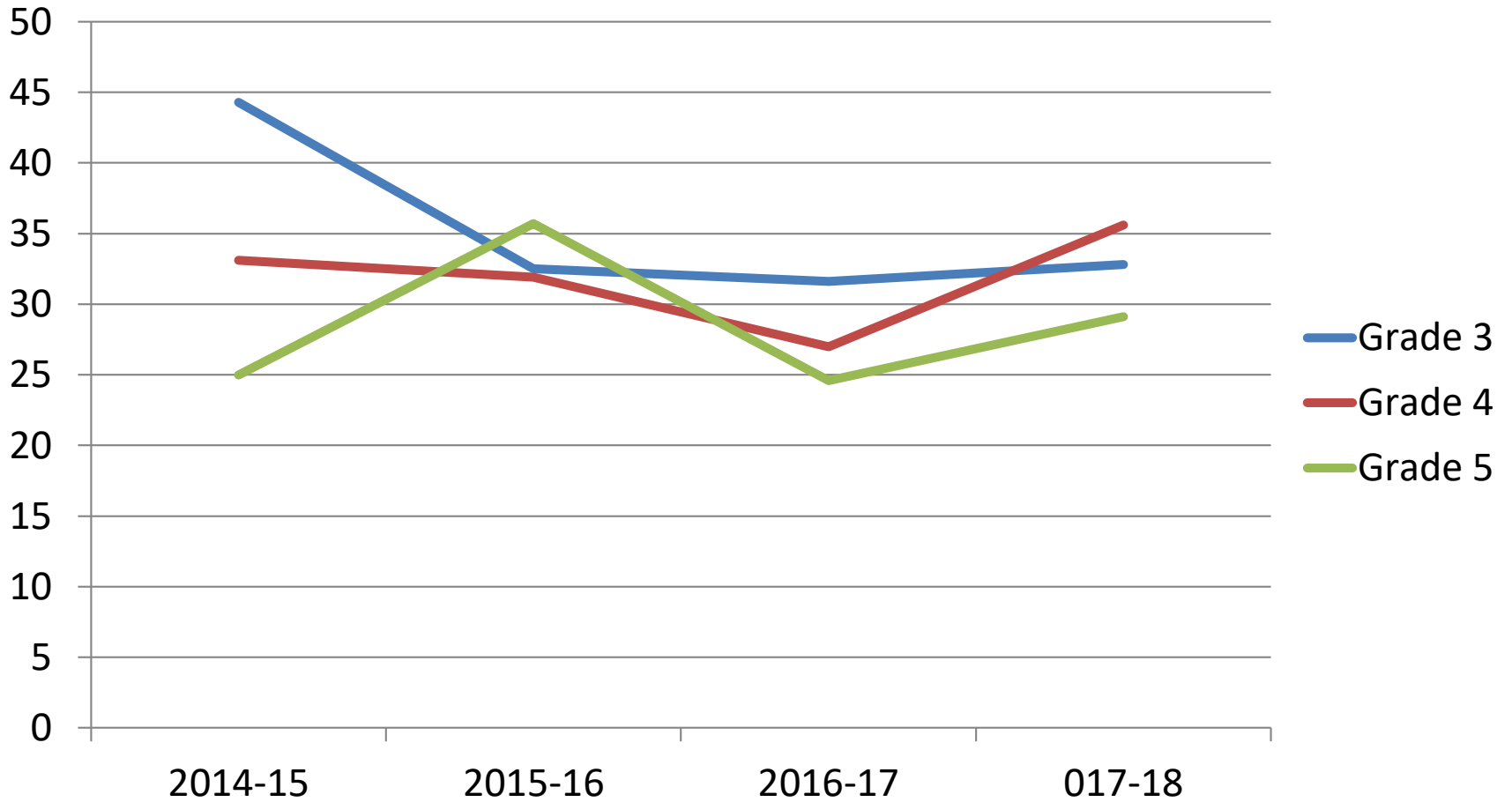

Middle School Math

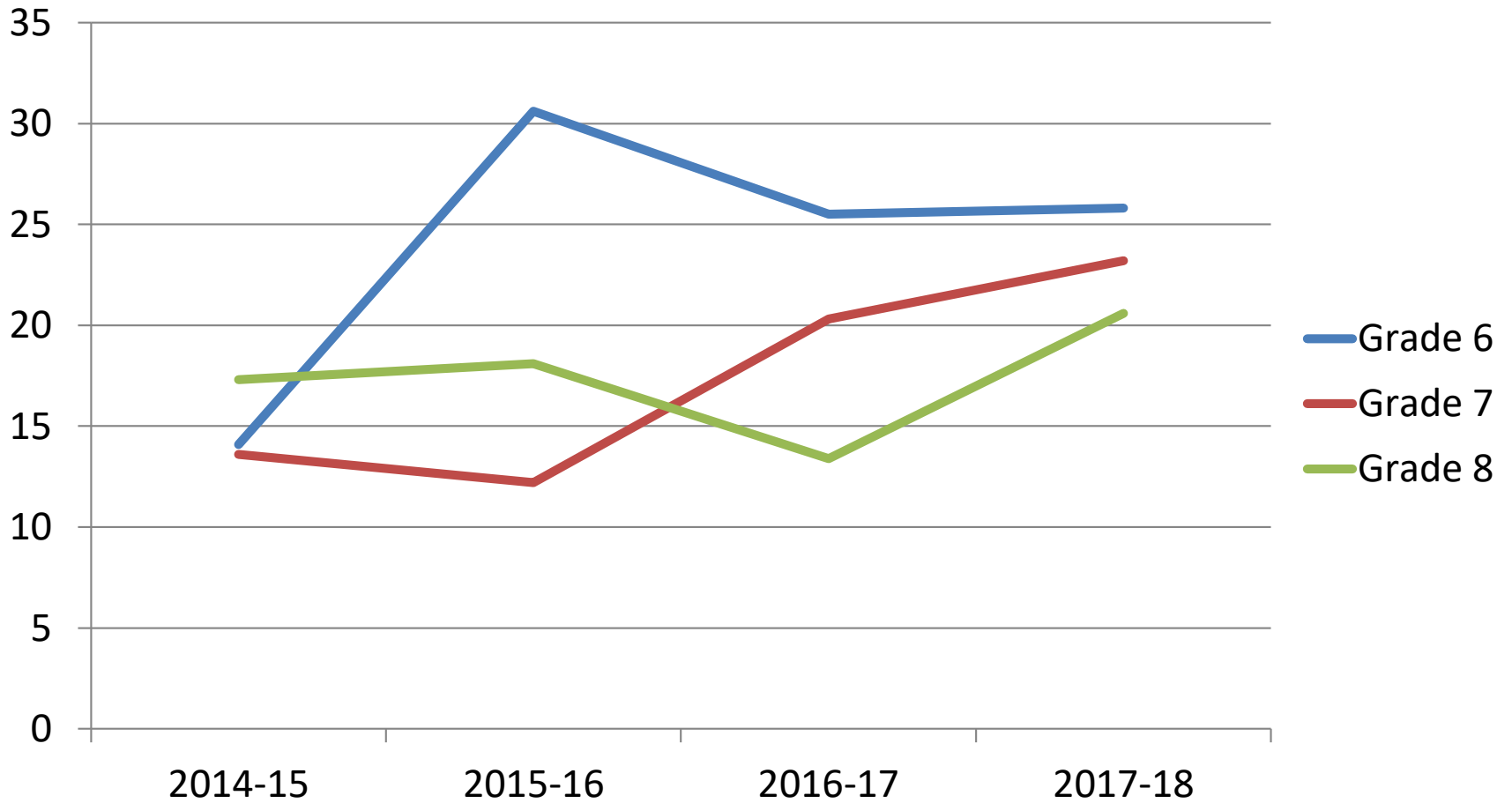

High School Math

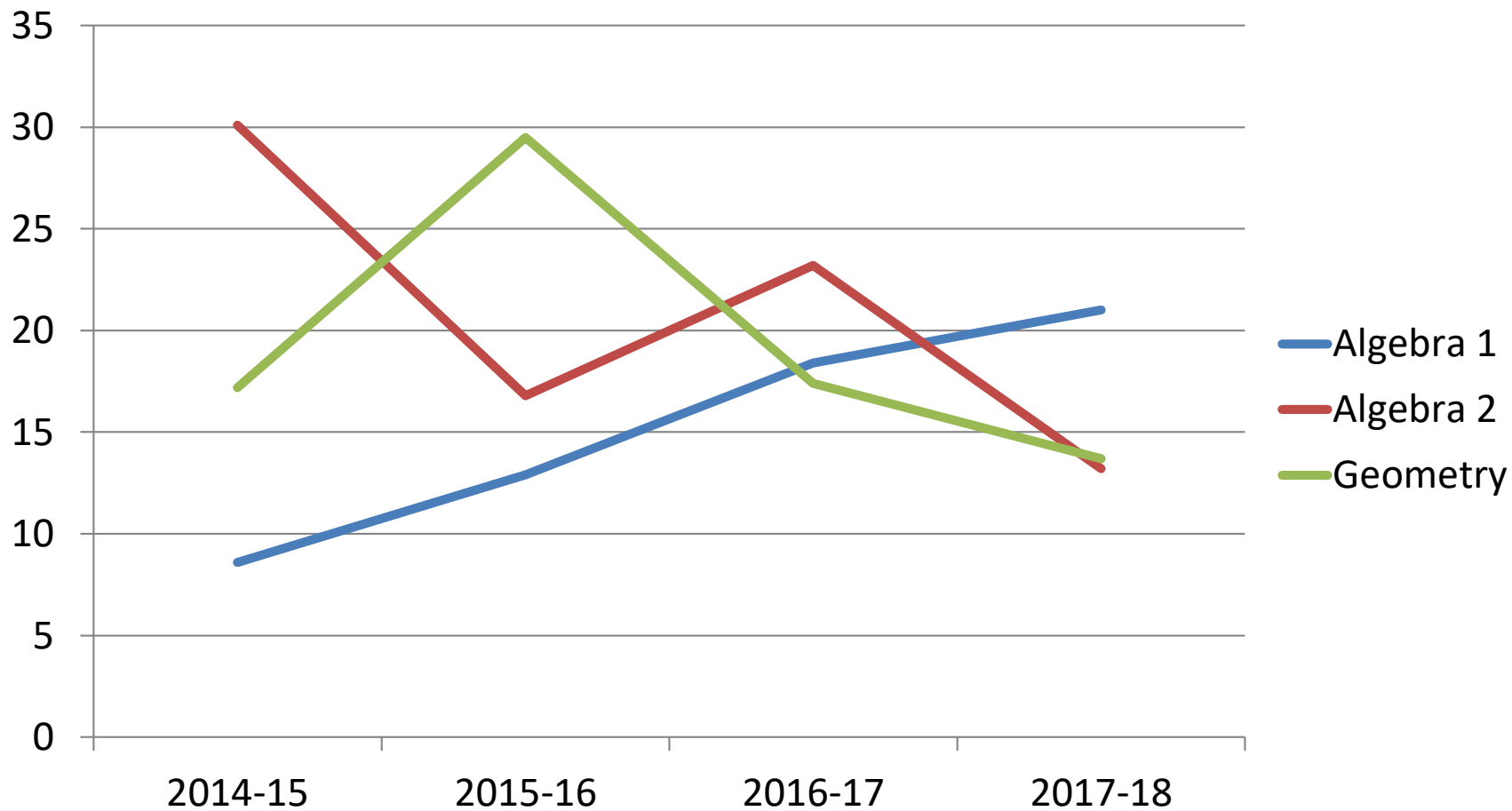

ENGLISH LANGUAGE ARTS/LITERACY Demographic

	Grade 3		Grade 4		Grade 5		Grade 6		Grade 7		Grade 8		Grade 9		Grade 10		Grade 11	
	2018	3 rd Grade 2017	2018	4 th Grade 2017	2018	5 th Grade 2017	2018	6 th Grade 2017	2018	7 th Grade 2017	2018	8 th Grade 2017	2018	9 th Grade 2017	2018	10 th Grade 2017	2018	
Hispanic or Latino	47.3	37.4	46 ↑	32.3	29.3 ↓	58.6	48 ↓	46.3	49.5 ↑	46.8	49.4 ↑	37.9	45.3 ↑	44.7	51.1 ↓	41	47.3 ↑	
Black or African American	49.2	34.9	44.9 ↑	41.7	42 ↓	50	27.6 ↓	26.6	38.6 ↑	36.5	35.6 ↓	38.9	42 ↑	39.6	47.6 ↓	38.9	41.3 ↓	
Asian	71.4	83.3	66.7 ↓	77.8	87.5 ↓	60	75 ↑	81.8	100 ↑	87.5	77.8 ↓	42.9	81.8 ↑	96.6	95 ↓	83	77.8 ↓	
White	45	50	34.8 ↓	50	61.9 ↓	61.5	61.5	16.7	33.3 ↑	50	45.5 ↓	50	66.7 ↑	64	52.2 ↓	75.9	71.4 ↓	
ELL	25		7.1		8.7		0		7.7		0		9.4		6.7		5.9	
Special Ed.	18.8	9.1	8.8 ↓	22.2	16.7 ↓	11.8	0 ↓	0	7.4 ↑	0	4 ↑	8	11.1 ↑	10	17.2 ↓	0	9.5 ↓	
Econ. Disadv. 40.	45	34.1	38.8 ↑	30.5	32.4 ↓	46.8	44.7 ↓	40.3	49.6 ↑	36	42.7 ↑	33.3	43 ↑	35.5	45.9 ↓	45.8	44.8 ↓	

Math Demographic

	Grade 3	Grade 4		Grade 5		Grade 6		Grade 7		Grade 8*		Algebra I**		Algebra II		Geometry	
	2018	3 rd Grade 2017	2018	4 th Grade 2017	2018	5 th Grade 2017	2018	6 th Grade 2017	2018	7 th Grade 2017	2018	8 th Grade 2017	2018	9 th Grade 2017	2018	10 th Grade 2017	2018
Hispanic or Latino	31.5	36.8	36 ↓	24.5	26 ↓	22.7	26.5 ↑	27	23 ↓	22.9	20.4 ↓	.08	10.7 ↑	13.6	4.7 ↓	4.5	10.6 ↑
Black or African American	27.7	24.1	32.9 ↑	23.6	21.7 ↓	19.1	15.5 ↓	15.6	16.1 ↑	12.2	16 ↑	13	8.9 ↓	7.1	3.5 ↓	8.6	8 ↓
Asian	71.4	33.3	66.7 ↑	50	87.5 ↓	60	75 ↑	75	63.6 ↓	62.5	55.5 ↓	42.8	33.3 ↓	50	64.3 ↓	67.4	60 ↓
White	35	36.4	34.8 ↓	40.9	47.6 ↓	53.8	46.2 ↓	16.7	22.2 ↑	33.3	25 ↓	37.5	38.5 ↑	15.4	38.5 ↓	42.3	19.2 ↓
ELL	16.7		0		4.2		0		4.8		2		3		0		0
Special Ed.	15.6	15.2	5.9 ↓	11.1	2.8 ↓	5.9	0 ↓	0	3.7 ↑	0	.04 ↑	.08	6.9 ↑	0	0	6.3	3.4 ↓
Econ. Disadv. 40-	32.7	26.1	31.4 ↑	21.1	23.7 ↓	20.3	26.1 ↑	24.8	23.8 ↓	15.4	20.6 ↑	7.6	11 ↑	11.9	4.5 ↓	4.9	6.3 ↓

ADVANCED PLACEMENT (AP) SCORES

- College Board Curriculum
- End of Year test (May)
- Graded 1-5
- Universities accept scores 3,4,5

Macroeconomics

2014-15	2015-2016	2016-2017	2017-2018
13 (total # students)	27	17	22
2 (5)	2	2	4
2 (4)	6	7	3
6 (3)	7	4	7
77%	56%	77%	64%

AP Government

2014-15	2015-2016	2016-2017	2017-2018
23 (total # students)	19	28	15
9 (5)	7	3	7
4 (4)	5	5	2
8(3)	6	10	2
91%	95%	64%	73%

AP Statistics

2014-15	2015-2016	2016-2017	2017-2018
19 (total # students)	12	22	22
1 (5)	2	0	0
0(4)	0	1	1
0(3)	0	1	1
11%	12%	9%	9%

AP Calculus AB

2014-15	2015-2016	2016-2017	2017-2018
12 (total # students)	15	21	17
6 (5)	12	12	9
4(4)	2	8	3
2(3)	1	1	3
100%	100%	100%	88%

AP U.S. History

2014-15	2015-2016	2016-2017	2017-2018
8 (total # students)	11	22	30
1(5)	5	7	7
2(4)	2	7	6
3(3)	4	7	7
75%	100%	95%	67%

AP Biology

2014-15	2015-2016	2016-2017	2017-2018
40 (total # students)	30	39	110
0(5)	0	1	3
1(4)	2	3	12
14(3)	12	10	23
38%	47%	36%	35%

AP Chemistry

2014-15	2015-2016	2016-2017	2017-2018
15 (total # students)	18	6	23
0(5)	0	0	0
0(4)	0	1	2
4(3)	7	1	3
27%	39%	33%	22%

AP English

2014-15	2015-2016	2016-2017	2017-2018
8 (total # students)	11	12	13
2(5)	3	3	2
2(4)	5	4	5
2(3)	2	5	5
75%	91%	100%	92%

AP Spanish

2014-15	2015-2016	2016-2017	2017-2018
8 (total # students)	6	13	26
2(5)	2	5	7
2(4)	3	6	13
2(3)	1	2	6
75%	100%	100%	100%

AP Calculus BC

2014-15	2015-2016	2016-2017	2017-2018
(total # students)			14
(5)			7
(4)			6
(3)			1
			100%

Tutoring program

- Tutoring program offered in grades 1-6
- Scripted program
- Pre-test / post test
- Math and LAL

1st grade tutoring

LAL	Math
48 students	65 students
68% avg pre test	68% avg pre test
80% avg post test	88% avg post test
15% increase	16% increase

2nd grade tutoring

LAL	Math
84 students	82 students
94% avg pre test	46% avg pre test
100% avg post test	56% avg post test
9% increase	10% increase

3rd grade tutoring

LAL	Math
20 students	65 students
79% avg pre test	65% avg pre test
97% avg post test	80% avg post test
18% increase	10% increase

4th grade tutoring

LAL	Math
19 students	16 students
117% avg pre test	40% avg pre test
125% avg post test	55% avg post test
11% increase	20% increase

5th grade tutoring

LAL	Math
5 students	22 students
110% avg pre test	60% avg pre test
119% avg post test	62% avg post test
26% increase	3% increase

6th grade tutoring

LAL	Math
10 students	10 students
138% avg pre test	47% avg pre test
143% avg post test	52% avg post test
5% increase	10% increase

Curriculum

- Re-written curriculum
 - [EPSD website](#)
 - 1-8 written
 - 9-12 College placement classes
 - 9-12 singletons

ACCESS Testing

Grade	2015	2016	2017	2018
	Pass	Pass	Pass	Pass
K	14%	21%	21%	38%
1	2%	13%	0%	0%
2	8%	25%	0	0%
3	34%	20%	2%	4%
4	5%	6%	2%	20%
5	6%	7%	4%	14%
6	0%	5%	0%	7%
7	8%	2%	0%	0%
8	0%	4%	0%	7%
9	3%	0%	3%	6%
10	4%	2%	3%	17%
11	3%	2%	2%	9%
12	0%	3%	0%	0%

Dynamic Learning Maps (DLM)

Grade	Students Tested	Mathematics		DLM 2018	
		Emerging	Approaching	Target	Advanced
3	4	2	2		
4	2	1	1		
5	1	1			
6	3	3			
7	2	1	1		
8	2	2			
11	2	1	1		
Total	16	11	5		
Percent		69%	31%		

DLM

			ELA		DLM 2018	
Grade	Students Tested	Emerging	Approaching	Target	Advanced	
3	4	2		2		
4	2		2			
5	1	1				
6	3	2	1			
7	2		2			
8	2	2				
11	2	1		1		
Total	16	8	5	3		
Percent		50%	31%	19%		

Conclusion

- Follow the curriculum
- Develop Homework help program
- Develop the tutoring program
- Develop the PARCC prep
- Infuse differentiation through technology
- BOE goal to asses the math program

Thank you