

# Memo

**To:** Parents of Children with Severe Allergies

**From:** Bennett Pallant, M.D., School Physician

**Date:** September 22, 2010

**Re:** Allergy Action Plan

---

All children with severe allergies should have an emergency action plan on file with the school nurse.

In order to eliminate any possible errors in the treatment of your child in what can be a life threatening emergency, we have decided to have a standard form for use with all children.

Please have your child's physician sign the attached form and return it to the school nurse immediately.

If we do not hear from you these will be the orders followed for your child.



Name: \_\_\_\_\_ D.O.B.: \_\_\_\_\_

Allergy to: \_\_\_\_\_

Weight: \_\_\_\_\_ lbs.

Asthma:  Yes (higher risk for a severe reaction)  No

PLACE  
STUDENT'S  
PICTURE  
HERE

### For a suspected or active food allergy reaction:

## FOR ANY OF THE FOLLOWING SEVERE SYMPTOMS

If checked, give epinephrine immediately if the allergen was definitely eaten, even if there are no symptoms.



### LUNG

Short of breath, wheezing, repetitive cough



### HEART

Pale, blue, faint, weak pulse, dizzy



### THROAT

Tight, hoarse, trouble breathing/swallowing



### MOUTH

Significant swelling of the tongue and/or lips



### SKIN

Many hives over body, widespread redness



### GUT

Repetitive vomiting or severe diarrhea



### OTHER

Feeling something bad is about to happen, anxiety, confusion

OR A COMBINATION of mild or severe symptoms from different body areas.

**NOTE:** Do not depend on antihistamines or inhalers (bronchodilators) to treat a severe reaction. Use Epinephrine.



- 1. INJECT EPINEPHRINE IMMEDIATELY.**
- 2. Call 911.** Request ambulance with epinephrine.
  - Consider giving additional medications (following or with the epinephrine):
    - » Antihistamine
    - » Inhaler (bronchodilator) if asthma
  - Lay the student flat and raise legs. If breathing is difficult or they are vomiting, let them sit up or lie on their side.
  - If symptoms do not improve, or symptoms return, more doses of epinephrine can be given about 5 minutes or more after the last dose.
  - Alert emergency contacts.
  - Transport student to ER even if symptoms resolve. Student should remain in ER for 4+ hours because symptoms may return.

**NOTE: WHEN IN DOUBT, GIVE EPINEPHRINE.**

## MILD SYMPTOMS

If checked, give epinephrine immediately for ANY symptoms if the allergen was likely eaten.



### NOSE

Itchy/runny nose, sneezing



### MOUTH

Itchy mouth



### SKIN

A few hives, mild itch



### GUT

Mild nausea/discomfort



- 1. GIVE ANTIHISTAMINES, IF ORDERED BY PHYSICIAN**
- Stay with student; alert emergency contacts.
- Watch student closely for changes. If symptoms worsen, **GIVE EPINEPHRINE.**

## MEDICATIONS/DOSES

Epinephrine Brand: \_\_\_\_\_

Epinephrine Dose:  0.15 mg IM  0.3 mg IM

Antihistamine Brand or Generic: \_\_\_\_\_

Antihistamine Dose: \_\_\_\_\_

Other (e.g., inhaler-bronchodilator if asthmatic): \_\_\_\_\_

PARENT/GUARDIAN AUTHORIZATION SIGNATURE

DATE

PHYSICIAN/HCP AUTHORIZATION SIGNATURE

DATE



### EPIPEN® (EPINEPHRINE) AUTO-INJECTOR DIRECTIONS

1. Remove the EpiPen Auto-Injector from the plastic carrying case.
2. Pull off the blue safety release cap.
3. Swing and firmly push orange tip against mid-outer thigh.
4. Hold for approximately 10 seconds.
5. Remove and massage the area for 10 seconds.

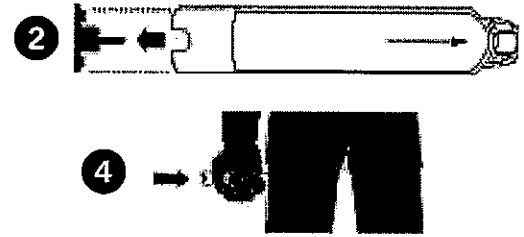

### AUVI-Q™ (EPINEPHRINE INJECTION, USP) DIRECTIONS

1. Remove the outer case of Auvi-Q. This will automatically activate the voice instructions.
2. Pull off red safety guard.
3. Place black end against mid-outer thigh.
4. Press firmly and hold for 5 seconds.
5. Remove from thigh.

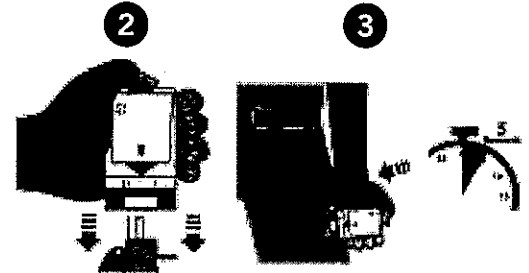

### ADRENACLICK®/ADRENACLICK® GENERIC DIRECTIONS

1. Remove the outer case.
2. Remove grey caps labeled "1" and "2".
3. Place red rounded tip against mid-outer thigh.
4. Press down hard until needle penetrates.
5. Hold for 10 seconds. Remove from thigh.

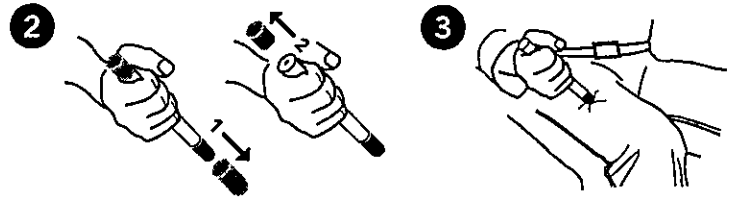

### OTHER DIRECTIONS/INFORMATION (may self-carry epinephrine, may self-administer epinephrine, etc.):

Treat student before calling Emergency Contacts. The first signs of a reaction can be mild, but symptoms can get worse quickly.

#### EMERGENCY CONTACTS — CALL 911

RESCUE SQUAD: \_\_\_\_\_

DOCTOR: \_\_\_\_\_ PHONE: \_\_\_\_\_

PARENT/GUARDIAN: \_\_\_\_\_ PHONE: \_\_\_\_\_

#### OTHER EMERGENCY CONTACTS

NAME/RELATIONSHIP: \_\_\_\_\_

PHONE: \_\_\_\_\_

NAME/RELATIONSHIP: \_\_\_\_\_

PHONE: \_\_\_\_\_

PARENT/GUARDIAN AUTHORIZATION SIGNATURE

DATE



# MAHOPAC CENTRAL SCHOOL DISTRICT

## REQUIRED FOR INDEPENDENT MEDICATION CARRY AND USE

**Directions for the Health Care Provider:** This form may be used as an addendum to a medication order which does not contain the required diagnosis and attestation for a student to independently carry and use their medication as required by NYS law. **A provider order and parent/guardian permission is needed in order for a student to carry and use medications that require rapid administration to prevent negative health outcomes.** These medications should be identified by checking the appropriate boxes below.

Student Name: \_\_\_\_\_ DOB \_\_\_\_\_

### Health Care Provider Permission for Independent Use and Carry

I attest that this student has demonstrated to me that they can self-administer the medication(s) listed below safely and effectively, and may carry and use this medication (with a delivery device if needed) independently at any school/school sponsored activity. Staff intervention and support is needed only during an emergency. This order applies to the medications checked below:

This student is diagnosed with:

- Allergy and requires Epinephrine Auto-injector
- Asthma or respiratory condition and requires Inhaled Respiratory Rescue Medication
- Diabetes and requires Insulin/Glucagon/Diabetes Supplies

\_\_\_\_\_ which requires rapid administration of \_\_\_\_\_  
(State Diagnosis) (Medication Name)

Signature: \_\_\_\_\_ Date: \_\_\_\_\_  
Health Care Provider

Health Care Provider Stamp

### Parent/Guardian Permission for Independent Use and Carry

I agree that my child can use their medication effectively and may carry and use this medication independently at any school/school sponsored activity. Staff intervention and support is needed only during an emergency.

Signature: \_\_\_\_\_ Date: \_\_\_\_\_

Please return to the School Nurse.