

Class of 2019

# Planning for Life After Graduation

With & Mrs. Casale-Seaman A-L &  
Mrs. Hildenbrand M-Z

# Free, personalized practice.

Official SAT® Practice on Khan Academy® is the best way to get ready for the SAT. Link your College Board and Khan Academy accounts to get a personalized plan based on your test results from the PSAT/NMSQT®, SAT, and more.



## You'll have access to:

- 8 full-length practice tests, plus study and test-taking tips.
- Thousands of interactive problems with instant feedback.
- Step-by-step video lessons.
- Sign up at [satpractice.org](http://satpractice.org)



## Daily Practice for the New SAT app

For quick, on-the-go practice the app is available for iOS (iPhone, iPad, iPod Touch), and Android devices (phones and tablets).

## The 2017-18 SAT Calendar

Most students take the SAT for the first time in the spring of their junior year. After more coursework and practice, students increase their skills and test again in the fall of their senior year.

\* Sunday tests are given the next day.

\*\* Deadlines expire at 11:59 p.m. U.S. E.T.

### 2017

#### Test Dates\*

AUG 26	OCT 7	NOV 4	DEC 2
-----------	----------	----------	----------

#### Regular Registration Deadline\*\*

JUL 28	SEP 8	OCT 5	NOV 2
--------	-------	-------	-------

#### Late Registration Deadline, Online and Phone\*\*

AUG 15	SEP 27	OCT 25	NOV 21
--------	--------	--------	--------

### 2018

#### Test Dates\*

MAR 10	MAY 5	JUN 2
-----------	----------	----------

#### Regular Registration Deadline\*\*

FEB 9	APR 6	MAY 3
-------	-------	-------

#### Late Registration Deadline, Online and Phone\*\*

FEB 28	APR 25	MAY 23
--------	--------	--------

Follow us on Twitter for tips and updates about the SAT—  
or to ask us questions. [@officialsat](https://twitter.com/officialsat)

# 2017-2018 ACT® TEST DATES



2017 Test Dates Deadlines	SEP 9	OCT 28	DEC 9	Register at <b>act.org</b>
Registration	AUG 4	SEP 22	NOV 3	
**Late Registration	AUG 5-18	SEP 23-OCT 6	NOV 4-17	
Photo Upload	SEP 1	OCT 20	DEC 1	

2018 Test Dates Deadlines	FEB 10*	APR 14	JUN 9	JUL 14*
Registration	JAN 12	MAR 9	MAY 4	JUN 15
**Late Registration	JAN 13-19	MAR 10-23	MAY 5-18	JUN 16-22
Photo Upload	FEB 2	APR 6	JUN 1	JUL 6

School code: \_\_\_\_\_



\*No test centers are scheduled in New York for the February and July test dates.

\*\*All material sent by mail must be RECEIVED by the last date of the late period, regardless of postmark date.

# What's important for admission:

## Primary Factors

- GPA
- Rigor of High School Courses
- SAT or ACT scores

## Additional Factors

- Extracurricular Activities
- Essay
- Recommendation letters
- Demonstrated interest

\*Notice we don't mention rank here.

## Factors Showing Most Change in “Considerable Importance” Rating: 1993 to 2013

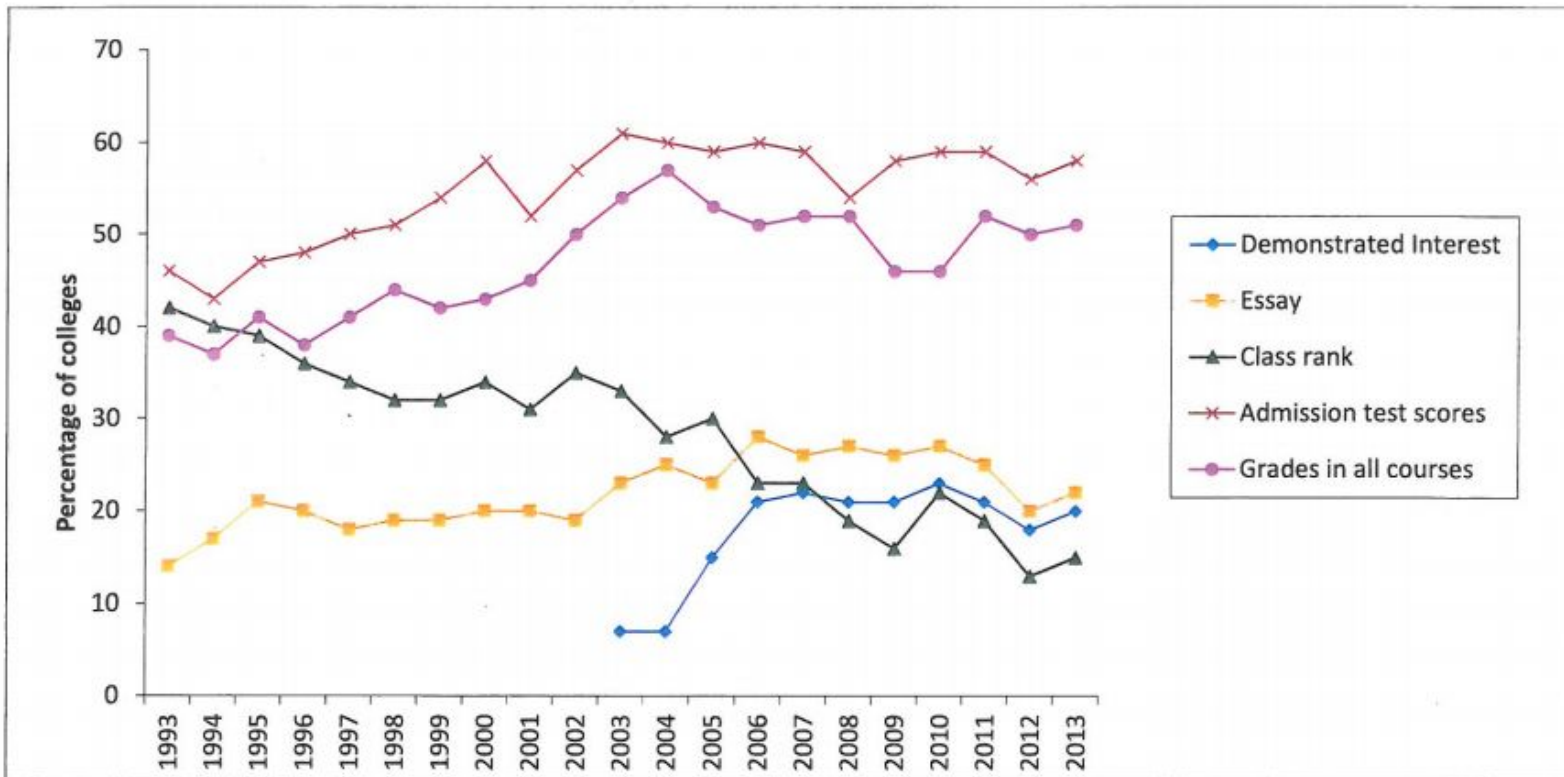

SOURCE: NACAC Admission Trends Survey, 2013.



# Admissions Information Summary – 2017

For more information call our toll-free number at 800-342-3811 or visit us on the web at [www.suny.edu/attend](http://www.suny.edu/attend)

Campus Name (by campus type)	Undergraduate Enrollment	SAT Scores*** (combined) <small>Scores reflect middle 50%</small>	ACT Scores (composite)	H.S. GPA	Early Decision (ED) or Early Action (EA)	Early Admission	EOP Program	English Language Options	Joint Admissions	Teaching Certificate	Honors Program	Time Shortened Degree	ROTC
<b>University Centers and Doctoral Degree Granting Institutions</b>													
Albany	13,139	1150-1300	23-27	88-94	EA	Yes	Yes	Yes	Yes	Grad level	Yes	No	A*, AF*
Binghamton	13,578	1300-1430	28-31	92-97	EA	Yes	Yes	Yes	Yes	Grad level	Yes	Yes	A*, AF*, M*
University at Buffalo++	20,411	1150-1310	24-30	89-95	EA	Yes	Yes	Yes	Yes	Grad level	Yes	No	A*
Stony Brook++	16,829	1220-1360	26-31	90-96	No	Yes	Yes	Yes	Yes	Yes	Yes	No	A*, AF*
SUNY Polytechnic Institute	2,000	1070-1270	23-28	88-94	EA	Yes	Yes	No	No	No	No	Yes	A*, AF*
NYS Ceramics at Alfred University+	610	1080-1290**	21-27	82-91	ED	Yes	Yes	No	No	Yes*	Yes	No	A*
College of Optometry	Graduate and Professional Degrees Only				No	No	No	No	No	No	No	No	
Cornell University:													
Agriculture & Life Sciences+	3,379	1320-1510**	28-33	--	ED	Yes	Yes	No	No	No	No	No	A, AF, M, N
Human Ecology	1,187	1340-1500	31-33	--	ED	Yes	Yes	No	No	No	Yes	No	A, AF, M, N
Veterinary Medicine	Graduate Level Only			--	ED	No	No	No	No	No	No	No	
Industrial & Labor Relations+	980	1380-1480**	30-33	--	ED	Yes	Yes	No	No	No	Yes	No	A, AF, M, N
Environmental Science & Forestry	1,750	1180-1320	25-29	90-95	ED	Yes	Yes	Yes*	No	Yes*	Yes	No	A*, AF*
Downstate Medical Center (Brooklyn)	338	--	--	--	No	Yes	Yes	No	No	No	No	No	
Upstate Medical University (Syracuse)	206	--	--	--	No	Yes	Yes	No	Yes	No	No	No	
<b>University Colleges</b>													
Brockport	7,128	1070-1200	21-25	87-94	No	Yes	Yes	Yes	Yes	Yes	Yes	Yes	A, AF*, N*
Buffalo State	8,591	980-1110	20-24	83-89	No	Yes	Yes	Yes	Yes	Yes	Yes	No	A*
Cortland	6,306	1080-1230	21-26	86-94	EA	Yes	Yes	No	Yes	Yes	Yes	No	A*, AF*
Fredonia	4,386	1040-1220	20-26	86-93	No	Yes	Yes	Yes	Yes	Yes	Yes	Yes	
Geneseo	5,700	1150-1310	24-29	90-96	ED	Yes	Yes	Yes	Yes	Yes	Yes	No	A*, AF*
New Paltz	6,717	1070-1290	24-29	90-95	EA	Yes	Yes	Yes	Yes	Yes	Yes	Yes	A*
Old Westbury	4,313	950-1150	20-25	84-90	EA	Yes	Yes	No	Yes	Yes	Yes	Yes	A*, AF*
Oneonta	5,800	1080-1190	21-25	87-92	EA	Yes	Yes	Yes	No	Yes	No	Yes	
Oswego	7,100	1100-1250	22-26	86-93	EA	Yes	Yes	Yes	Yes	Yes	Yes	No	A*, AF*
Plattsburgh	5,215	1060-1180	21-25	85-92	No	Yes	Yes	Yes	No	Yes	Yes	Yes	
Potsdam	3,416	--	--	87-91	No	Yes	Yes	Yes	Yes	Yes	Yes	No	A*, AF*
Purchase+	3,944	--	--	85-90	EA	Yes	Yes	Yes	No	No	No	No	
Empire State College+	17,069	--	--	--	No	No	No	No	No	Grad level	No	Yes	
<b>Colleges of Technology</b>													
Alfred State	3,735	950-1140	19-25	80-88	No	Yes	Yes	Yes	Yes	No	Yes	Yes	A*
Baccalaureate only	1,735	1010-1240	22-28	84-92									
Canton	3,241	820-1010	17-22	79-87	No	Yes	Yes	Yes	Yes	No	Yes	No	A*, AF*
Baccalaureate only	1,763	900-1020	18-22	83-89									
Cobleskill	2,288	870-1060	18-22	83-93	No	Yes	Yes	Yes	Yes	No	Yes	No	A*
Baccalaureate only	1,243	1000-1160	20-24	83-90									
Delhi+	3,423	900-1090	17-24	77-86	No	Yes	Yes	Yes	Yes	No	Yes	No	
Baccalaureate only	1,499	1010-1160	20-25	83-90									
Farmingdale State	9,375	930-1120	20-24	85-91	No	Yes	Yes	No	Yes	No	No	No	A*, AF*, M*, N*
Maritime College	1,650	1140-1220	23-27	85-92	ED	No	Yes	No	Yes	No	No	No	A*, AF*, CG*, M, N
Morrisville State	3,003	860-1060	17-23	77-86	No	Yes	Yes	No	Yes	No	No	No	A*, AF*
Baccalaureate only	1,016	910-1100	18-23	79-86									

Abbreviations: A = Army, AF = Air Force, CG = Coast Guard, M = Marines, N = Navy

\* Cross-registration (offered at neighboring institutions)

\*\* SAT scores have been concorded to represent scores on tests administered after March 2016

\*\*\* The SAT ranges above represent combined evidence-based reading and writing and math scores on tests administered after March 2016. (The maximum possible total is 1600.)

+ Contains 2016 Data.

++ Enrollment includes Health Science Centers.



# CUNY Admission Profile: Freshman Fall 2017

	General <sup>1</sup>			Support Programs (SEEK/College Discovery) <sup>2</sup>		
	High School Average	Mean SAT (ERW + M)	ACT (comp)	High School Average	Mean SAT (ERW + M)	ACT (comp)
<b>FOUR-YEAR COLLEGES</b>						
Baruch College	89.8	1340	28	86.4	1110	22
Brooklyn College	88.2	1220	25	80.7	1000	19
The City College of New York	89.9	1240	26	84.8	1050	20
The Sophie Davis Biomedical Education Program/CUNY School of Medicine	95.0	1400	29	—	—	—
College of Staten Island	87.3	1170	24	73.9	900	17
Hunter College	89.4	1280	27	86.2	1090	21
John Jay College of Criminal Justice	85.6	1130	23	79.2	950	18
Lehman College	87.2	1130	23	83.1	970	18
Macaulay Honors College	94.4	1470	32	—	—	—
Medgar Evers College <sup>3</sup>	76.4	900	17	72.4	880	16
New York City College of Technology <sup>3</sup>	81.3	1000	19	72.9	900	17
Queens College	88.3	1220	25	84.1	1030	20
York College	82.8	1040	20	76.2	890	16
<b>COMMUNITY COLLEGES</b>						
Borough of Manhattan Community College	76.2	—	—	71.2	—	—
Bronx Community College	75.2	—	—	70.9	—	—
Guttman Community College <sup>4</sup>	73.4	—	—	—	—	—
Hostos Community College	76.2	—	—	71.4	—	—
Kingsborough Community College	76.6	—	—	71.4	—	—
LaGuardia Community College	76.5	—	—	71.4	—	—
Queensborough Community College	76.1	—	—	71.5	—	—

<sup>1</sup> Includes students admitted to the Macaulay Honors College and local honors programs. <sup>2</sup> Available to New York State Residents only. <sup>3</sup> Based on students admitted to both associate and bachelor's degree programs. <sup>4</sup> Based on the first step of a three-step admission review process.

## Excelsior Scholarship Program

# Naviance

Unless you've changed them, your username is your s# and password is your date of birth:  
200789  
2/2/00

Welcome to Family Connection  
Nice to see you again! Please log in.

username

password

remember me

[Log In](#)

[forgot your password?](#) [need additional help?](#)

are you new here?  
[I need to register](#)



**Pawling High School**  
30 Wagner Road  
Pawling NY 12564  
p: (845) 855-4620  
[Privacy Policy](#)



# College Shopping List

This is a list of the type of things you need to consider when deciding what college is right for you.

- ✓ Public versus private \_\_\_\_\_
- ✓ Two years versus four years \_\_\_\_\_
- ✓ Size: small, medium, or large \_\_\_\_\_
- ✓ Location: urban, suburban, rural \_\_\_\_\_
- ✓ Location: distance from home \_\_\_\_\_
- ✓ What is your intended Major \_\_\_\_\_
- ✓ On Campus housing or commute \_\_\_\_\_
- ✓ Student organizations and activities \_\_\_\_\_
- ✓ Athletics and recreational sports \_\_\_\_\_
- ✓ Diversity of student body \_\_\_\_\_
- ✓ Religious affiliation \_\_\_\_\_
- ✓ Cost \_\_\_\_\_
- ✓ Level of difficulty: circle one      1    2    3    4    5  
(1 open enrollment & 5 most competitive)
- ✓ Alternative plan if you will not be  
attending college \_\_\_\_\_

---

---

# College Visits: Suggested Questions

## **ON ADMISSION INFORMATION**

- What are the admissions requirements?
- Is there an application deadline?
- What do I need to make my application complete?
- Are interviews required?
- What kinds of questions are asked in the interview?
- How important are recommendations?
- Can I get credit for my A.P. courses and those classes taken at other colleges/universities?
- What majors are offered?

## **ON ACADEMIC PROGRAMS**

- What is the average class size?
- Is there a core curriculum?
- What are the required courses for my major?
- When do I have to declare a major?
- Do faculty have office hours? |
- Are there minors offered?
- What support services are available?
- What kinds of honors course/programs are offered?
- Do you offer internship opportunities and are they paid?
- What types of career planning and placement services are available?

## **ON STUDENT LIFE**

- What types of housing accommodations do you offer?
- Is there guaranteed housing for all students?
- What is it like to live in a residence hall?
- What is the campus like on weekends?
- Are fraternities and sororities popular?
- Are there intramural sports?
- What are the various student clubs and organizations?
- Do you have campus publications?
- How can I become involved in campus activities?
- How safe is the campus?

## **ON FINANCIAL AID**

- What is the deadline for filing the financial aid form?
- Does your college have its own financial aid application?
- How many students receive financial aid?
- What types of scholarships are available?



# Some Helpful Websites:

High School Counseling Office

[hs.pawlingschools.org](https://hs.pawlingschools.org)

For college research

Naviance Family Connection Login:

<https://connection.naviance.com/family-connection/auth/login/?hsid=pawlings>

College Scorecard <https://collegescorecard.ed.gov/>

Big Future:

<https://bigfuture.collegeboard.org/find-colleges/how-to-find-your-college-fit/college-search-step-by-step>

FairTest <http://www.fairtest.org/university/optional>

ACT College Planning:

<http://www.act.org/content/act/en/education-and-career-planning/college-planning.html>

Cappex <https://www.cappex.com/>

For playing a sport in college

<https://web3.ncaa.org/ecwr3/>

For financial aid and scholarships

Free Application for Federal Student Aid <http://www.fafsa.ed.gov/>

Understanding FAFSA <http://www.understandingfafsa.org/>

FAFSA4caster <https://fafsa.ed.gov/FAFSA/app/f4cForm?execution=e1s1>

Community Foundation of the Hudson Valley <http://www.cfdcnny.org/page30020.cfm>

Finaid! <http://www.finaid.org/>

For Career Research

Bureau of Labor Statistics- Occupational Outlook Handbook <https://www.bls.gov/ooh/>

ONET My Next Move Career Interest Survey <https://www.mynextmove.org/explore/ip>

Career Zone <https://careerzone.ny.gov/views/careerzone/index.jsf>

For Armed Forces

Air Force <http://www.af.mil/>

Army <https://www.army.mil/>

Coast Guard <http://www.uscg.mil/>

Marines <http://www.marines.mil/>

National Guard <http://www.nationalguard.mil/>

Navy <http://www.navy.mil/>

# Junior Year...a timeline

September: Register for PSATs

October: Take PSATs

December: Make appointment with your School Counselor for after winter break

January: Attend Alumni Panel: SNOWED OUT!  
Meet with your School Counselor to:

1. Review PSAT scores & plan SAT and ACT testing schedule
2. Review transcript and discuss courses for senior year
3. Begin researching colleges or other post-grad options

February/  
March: Register for spring SAT and ACT  
Continue to research options  
Schedule campus visits  
Course selections for senior year

April: Continue research, attend tours, open houses, fairs  
13th Annual Eastern Dutchess College Fair  
April 25th in our Gym

May/June: Take SAT and ACT

Summer: Continue researching and narrowing down list  
Look at college application essay topics  
Register for Fall SAT and/or ACT