

ENGLISH DEPARTMENT

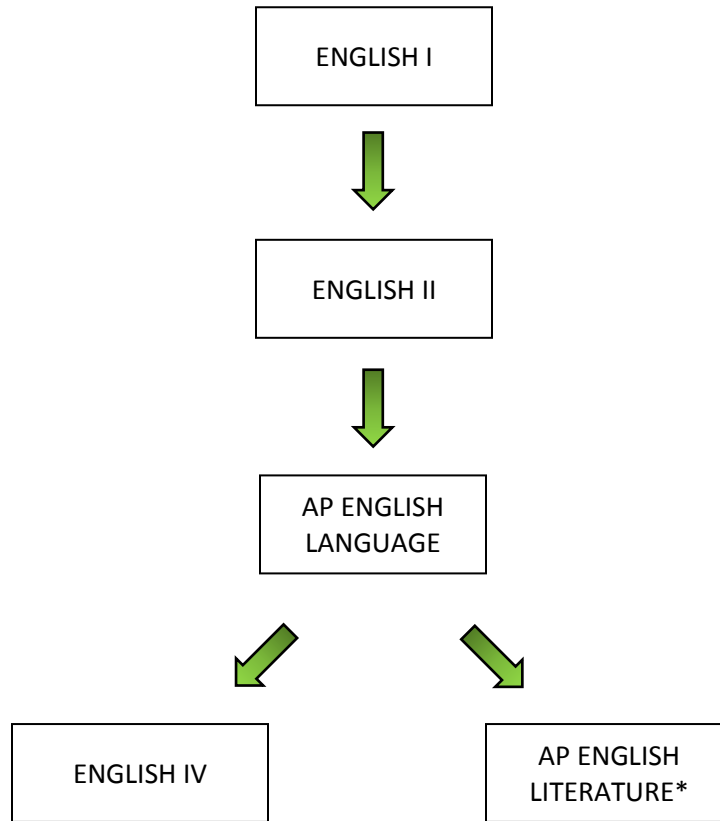

Electives:

Advanced
Creative Writing

Notes:

*Should have a 90 or above in the class and a 90 or above on the English Regents

MATH DEPARTMENT

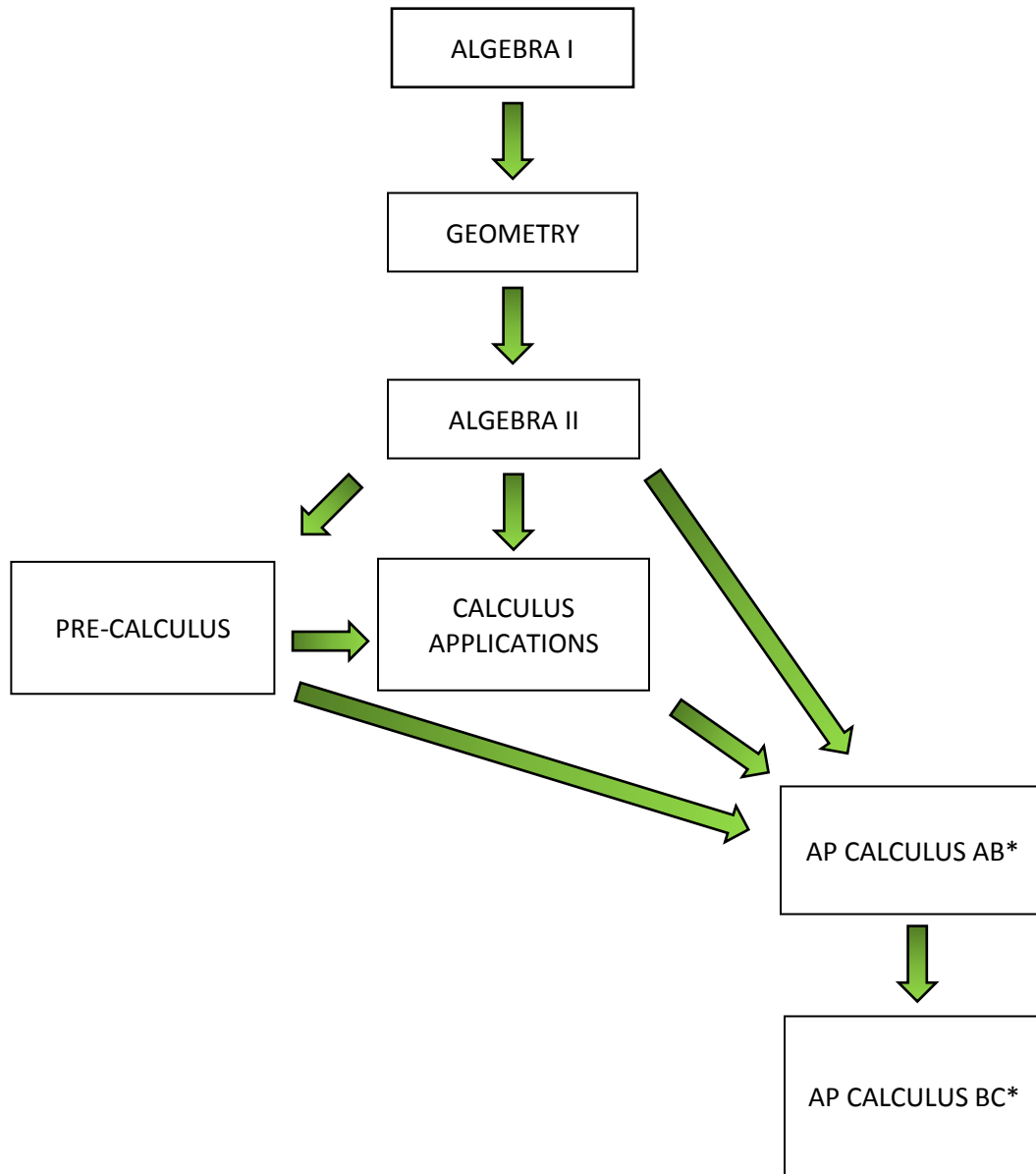

Electives:

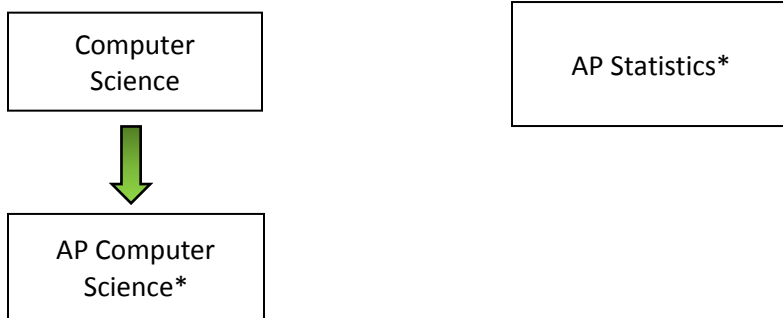

Notes:

*Should have a 90 or above in the class and a 90 or above on the most recent Math Regents

SCIENCE DEPARTMENT

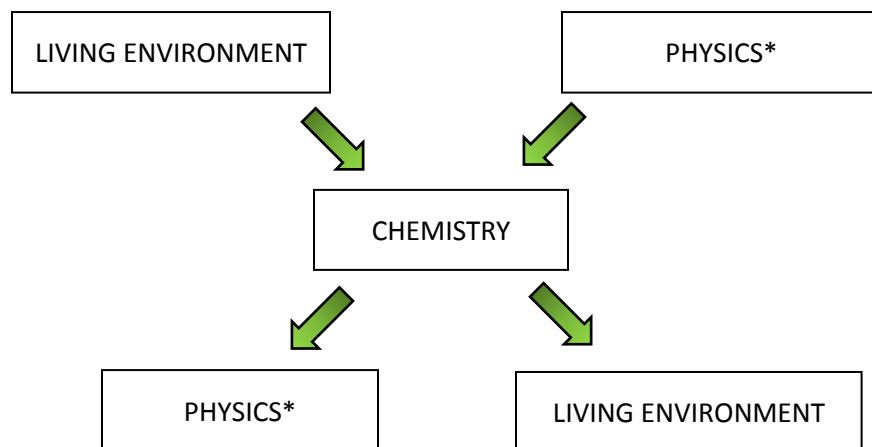

Electives:

Microbiology
(every other day)

3D Modeling
(every other day)

Bioengineering

Environmental Biology
(every other day)

Experimental Chemistry
(every other day)

AP Physics 1**,
AP Chemistry**,
AP Biology**

Notes:

*Must have passed Living Environment OR a 85+ on the Algebra Regents

**Should have a 90 or above in the class (or 85 or above in the previous AP science class) and a 90 or above in the Regents exam for that subject's AP class

***Must have passed Living Environment

SOCIAL STUDIES DEPARTMENT

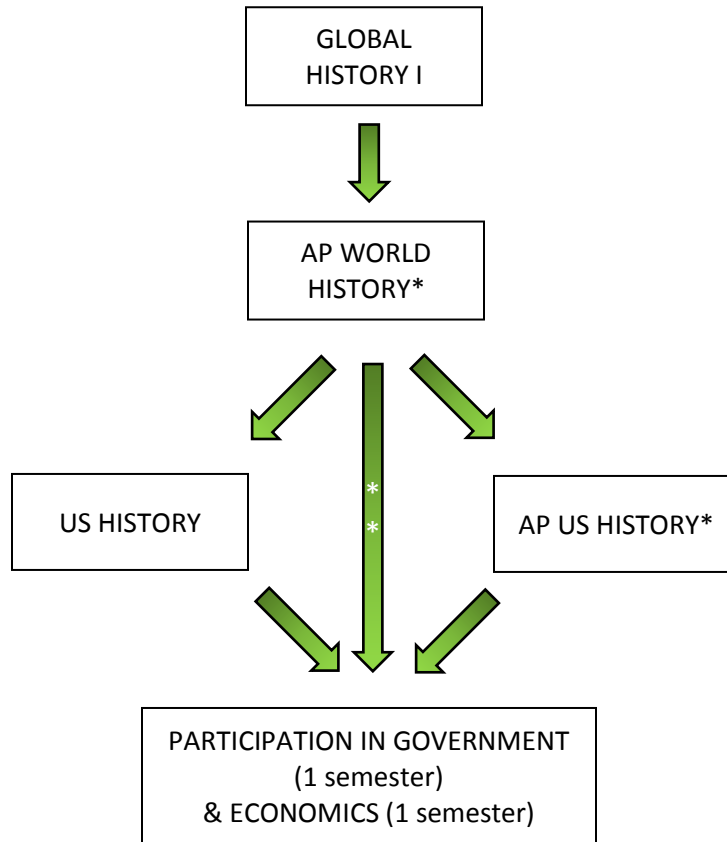

Electives:

AP Psychology*

Contemporary World
Affairs & Analysis

African-American
History

Notes:

*Should have a 85 or above in GPA

**Rising 11th grade students who have already received credit for US History (class and Regents) who choose not to take AP US History can take Participation in Government & Economics

WORLD LANGUAGE DEPARTMENT

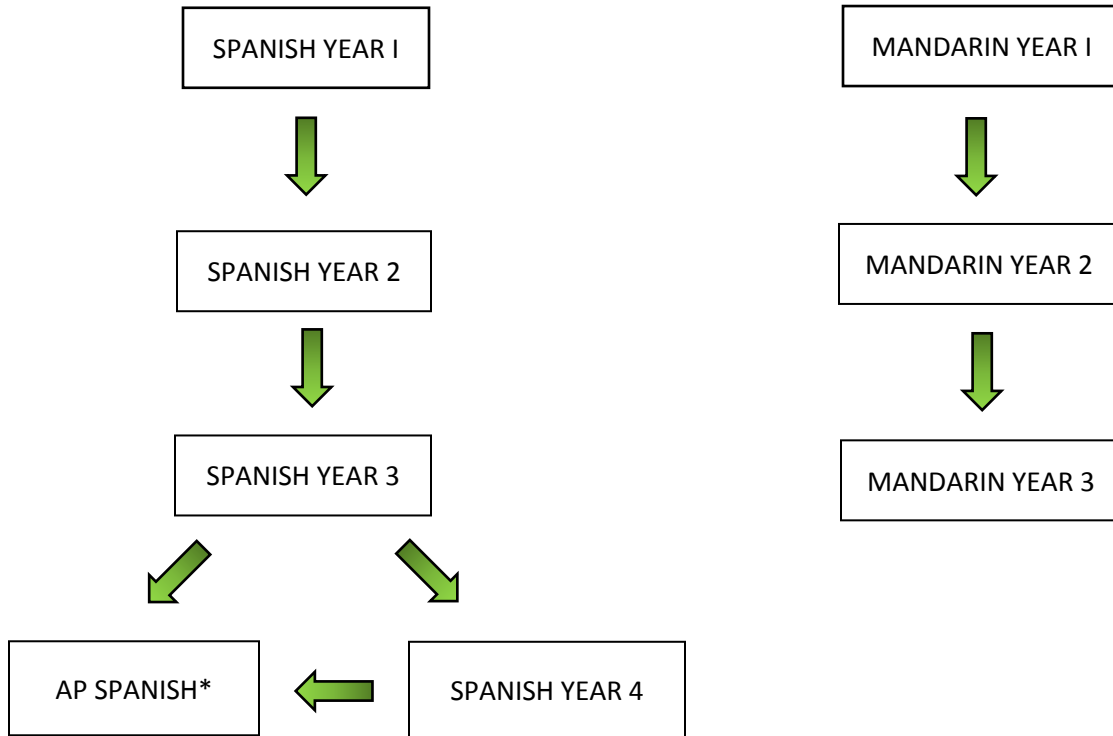

Notes:

*Should have a 90 or above in the class and a 90 or above on the LOTE

ART, MUSIC, AND THEATER DEPARTMENTS

Art

Foundations in
Visual Arts



Studio Art

Drawing,
Painting, and
Printmaking**

Music

Beginning Band



Wind Ensemble

Jazz Band*

Modern Band

Theater

Introduction to
Theater



Performance Theater
and Scene Study

Theater Production &
Performance

Notes:

*By Audition

**Should have a 90 or above in Studio Art

HEALTH AND PHYSICAL EDUCATION DEPARTMENT

Health Education

Physical Education
(every other day)