

7th Grade Band

Please complete the following assignments in the order that they are given

1. Write in the counting for Counting charts 9.5 - 12.75.
 - a. Please write the counting in above each example.
2. Using a metronome, try to count each example at quarter note equals 96.
3. When successful with the above, play each line on a different scale. You should be able to do this on 5 scales (concert C, F, Bb, Eb, and Ab)...one measure per note, as we do, or have done, in band.
4. Using staff paper (available here: <https://www.blanksheetmusic.net/>) please write Three 8 Measure rhythms using the rhythms featured in the counting charts that you worked on. Please do not copy examples. Be creative. Use either 4/4 or $\frac{3}{4}$ time signature.
5. Please listen to the following recordings of the songs that we are performing and finger and play along:
 - a. Atlantic Crossing: <https://www.jwpepper.com/sheet-music/media-player.jsp?&type=audio&productID=10047377>
 - b. Knights of Destiny: <https://www.jwpepper.com/sheet-music/media-player.jsp?&type=audio&productID=2445203>
 - c. Academic Pageant: <https://www.jwpepper.com/sheet-music/media-player.jsp?&type=audio&productID=2265098>
 - d. Star Wars: Episode 1 (the formerly worst star wars ever): Compare and contrast this version of the Duel of Fates with the portion of the arrangement of which you are working:
https://www.youtube.com/watch?v=ZTg6hg1miFg&list=RDZTg6hg1miFg&start_radio=1
6. Find another piece by Michael Sweeney for Band and compare it to Knights of Destiny. List at least 3 things that are the same or similar in the piece and at least 3 things that are different.

CHART 9.5

Dotted Quarter Notes

CHART 10

Syncopation

1 2 3 4

5 6 7 8

9 10 11 12

13 14 15 16

17 18 19 20

21 22 23 24

CHART 10.5

Mixed Syncopation

1 2 3 4

5 6 7 8

9 10 11 12

13 14 15 16

17 18 19 20

21 22 23 24

25 26 27 28

29 30 31 32

33 34 35 36

CHART 10.75

Syncopation with Rests

1 2 3 4

5 6 7 8

9 10 11 12

13 14 15 16

17 18 19 20

21 22 23 24

25 26 27 28

29 30 31 32

33 34 35 36

CHART 11

Sixteenth Notes

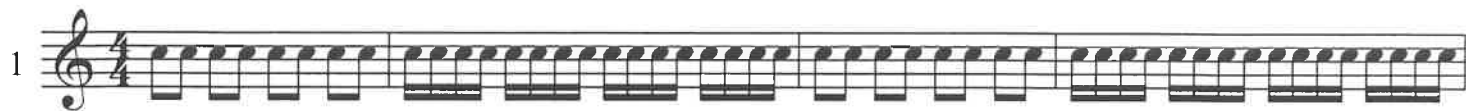

CHART 11.5

Mixed Sixteenths

1 2 3 4

5 6 7 8

9 10 11 12

13 14 15 16

17 18 19 20

21 22 23 24

25 26 27 28

29 30 31 32

33 34 35 36

CHART 12.75

Mixed Sixteenth Rhythms
